

KOLB LAND CONSULTING, INC.
LAND SURVEYING • SUBDIVIDING • LAND PLANNING

929 WILLIAMS STREET

LAKE GENEVA, WISCONSIN 53147

414 248-3697

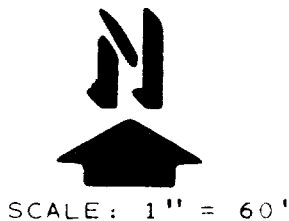

NOTE: ANGLES SHOWN ARE FROM FIELD WORK.

NOTE: BEARINGS ARE ASSUMED AS SHOWN ON CERTIFIED SURVEY MAP # 22.

E OF A 12' WIDE EASEMENT

LEGEND

- Ø - IRON PIPE FOUND
- G - GARAGE
- D - DECK
- () - AS RECORDED
- O - 1-1/4" X 24" IRON PIPE SET

ORDERED BY: PAUL WURTZ, OWNER
98 LAKE SHORE DRIVE
LAKE GENEVA, WI. 53147

PLAT OF SURVEY OF

LOT A, OF CERTIFIED SURVEY MAP # 22, LOCATED IN LOT 4 AND PART OF LOT 5, S.B. CHAPINS SUBDIVISION, LOCATED IN THE SOUTHWEST 1/4 OF SECTION 4. T1N, R17E, TOWN OF LINN, WALWORTH COUNTY, WISCONSIN.

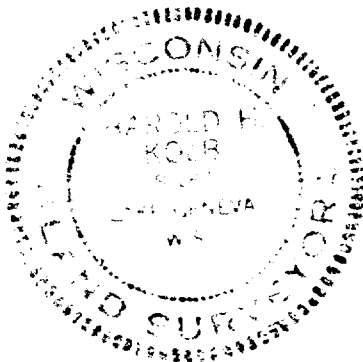
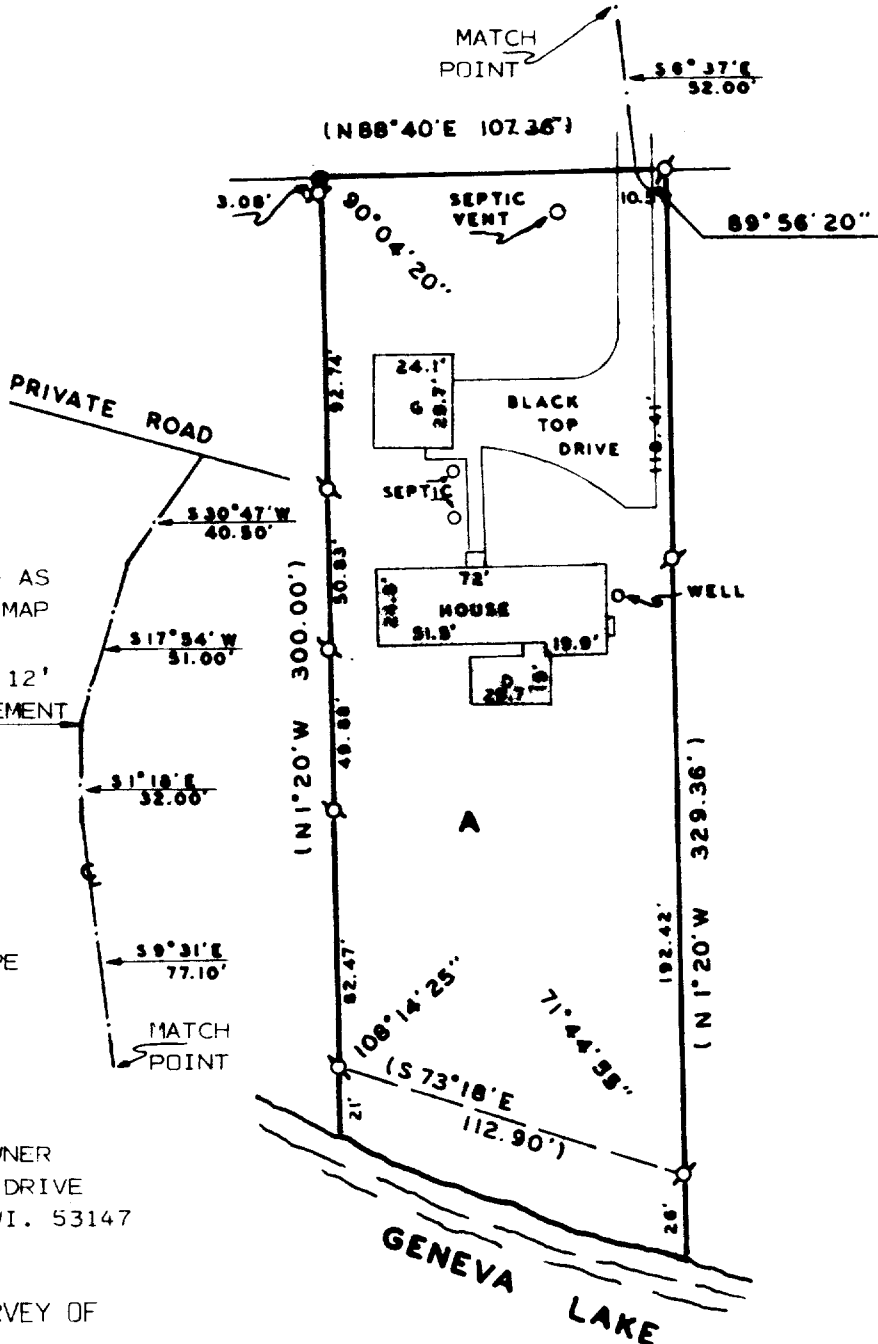

I HEREBY CERTIFY THAT I HAVE SURVEYED THE ABOVE DESCRIBED PROPERTY AND THAT THE ABOVE MAP IS A TRUE REPRESENTATION THEREOF AND SHOWS THE SIZE AND LOCATION OF THE PROPERTY, ITS EXTERIOR BOUNDARIES, THE LOCATION OF ALL VISIBLE STRUCTURES AND DIMENSIONS OF ALL PRINCIPAL BUILDINGS THEREON, BOUNDARY FENCES, APPARENT EASEMENTS, ROADWAYS AND VISIBLE ENCROACHMENTS, IF ANY, TO THE BEST OF MY KNOWLEDGE AND BELIEF.

THIS SURVEY IS MADE FOR THE USE OF THE PRESENT OWNERS OF THE PROPERTY AND ALSO THOSE WHO PURCHASE, MORTGAGE, OR GUARANTEE THE TITLE THERETO WITHIN ONE (1) YEAR FROM DATE HEREOF.

Harold H. Kolb
HAROLD H. KOLB

WISCONSIN REGISTERED LAND SURVEYOR, S-187

DATE MAY 30, 1986

REVISED _____

REVISED _____